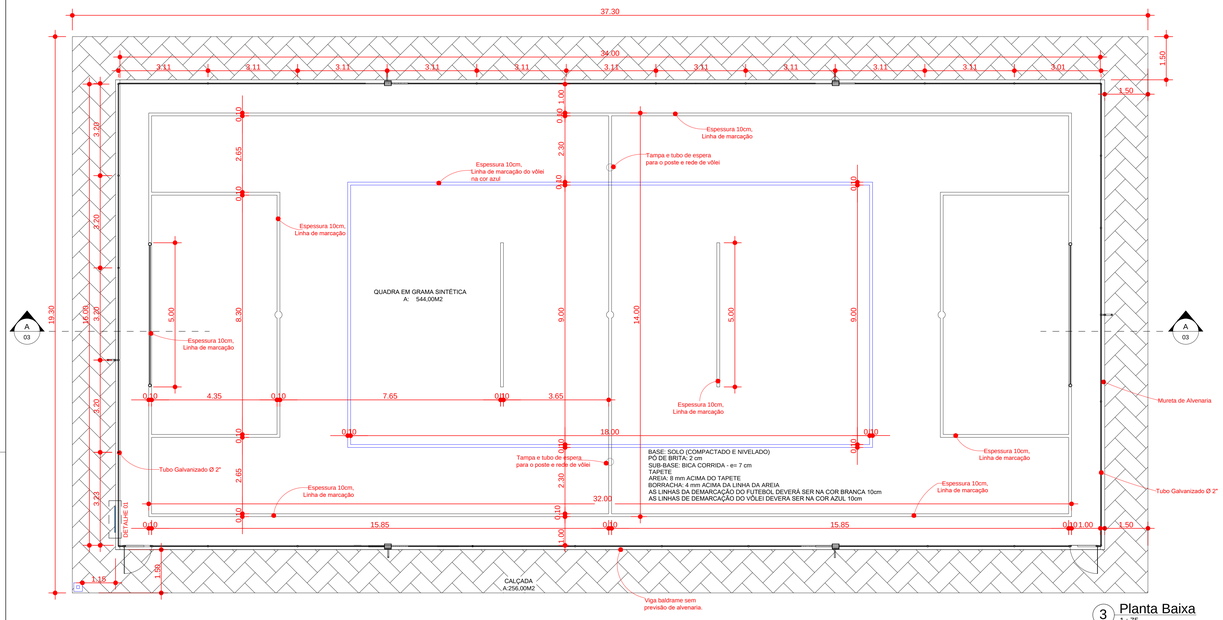

3 Planta Baixa
1 : 75

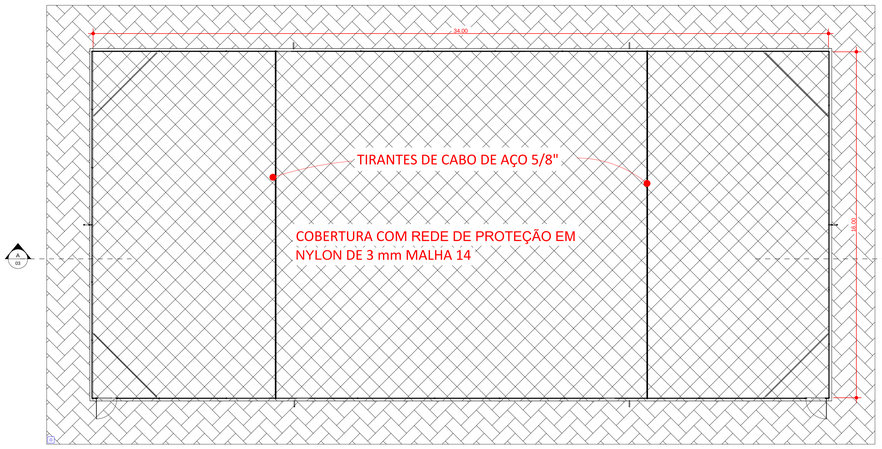

4 Detalhe Superior do Alambrado
1 : 100

8 Localização
escala 1/200

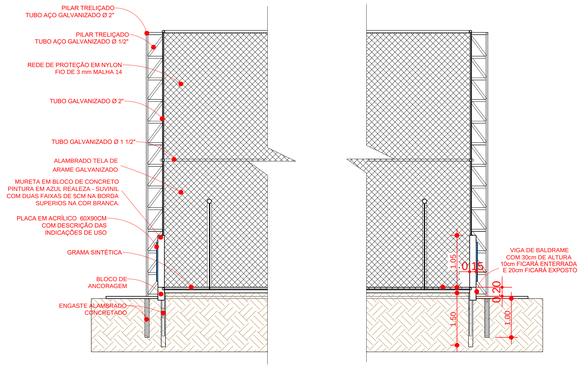

7 CORTE B-B
1 : 50

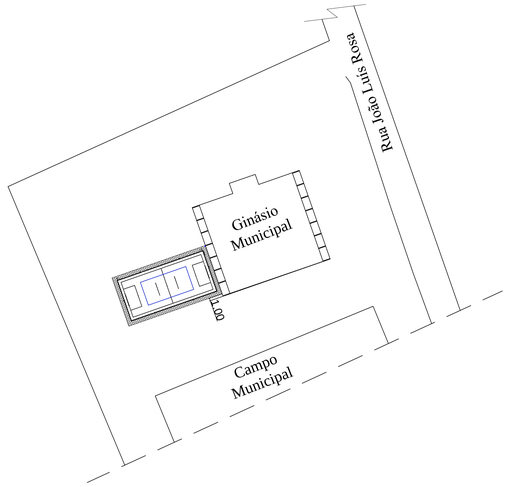

9 Planta de Locaçao
escala 1/200

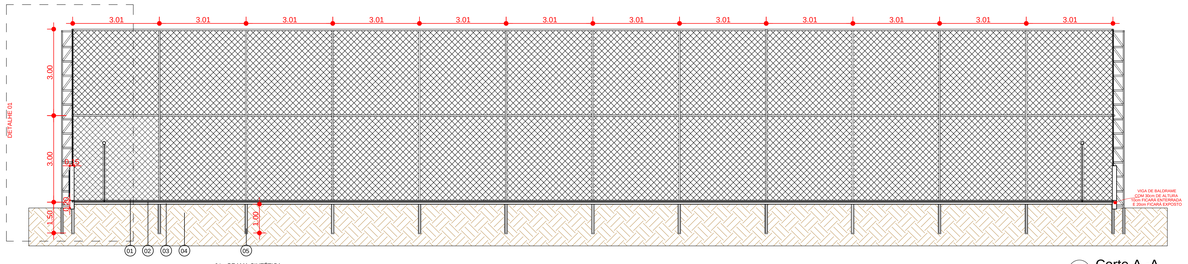

01 - GRAMA SINTÉTICA
02 - PÓ DE PEDRA ESPESSURA = 2 cm
03 - BASE DE BICA CORRIDA ESPESSURA = 7cm
04 - TERRENO REGULARIZADO
05 - ENGASTE ALAMBRADO = 1 m

2 Corte A -A
1 : 75

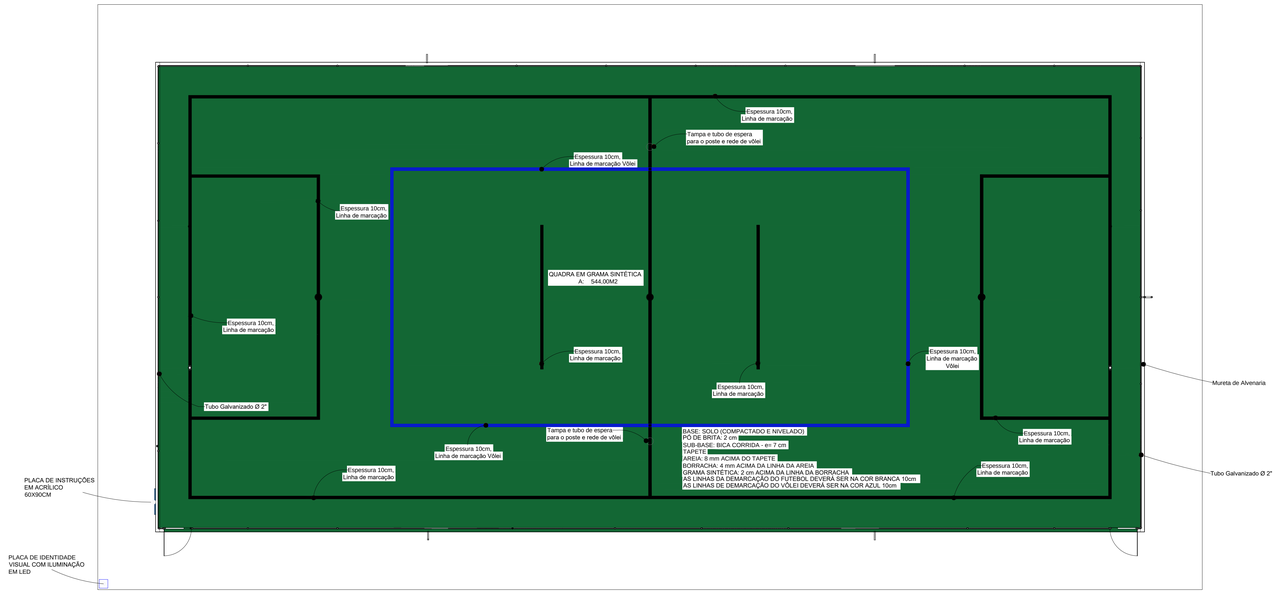

1 Planta Técnica
1 : 75

Imagem ilustrativa
sem escala

Imagem ilustrativa
sem escala

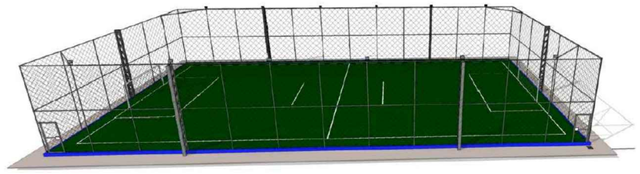

5 Perspectiva
sem escala

MUNICÍPIO DE CAMPO BELO DO SUL

ARQUITETÔNICO

CAMPO DE FUTEBOL COM GRAMA SINTÉTICA (SOCIETY)
Rua João Luis Rosa, s/nº, Campo Belo do Sul - SC

01/01

18/10/2021	Sarah Dutra	INDICADAS	544,00 m²

SARAH DUTRA
Engenheira Civil
CREA - SC 123628-3

MUNICÍPIO DE CAMPO BELO DO SUL
CNPJ: 82.777.319/0001-92