

PLANTA BAIXA
Escala 1:75

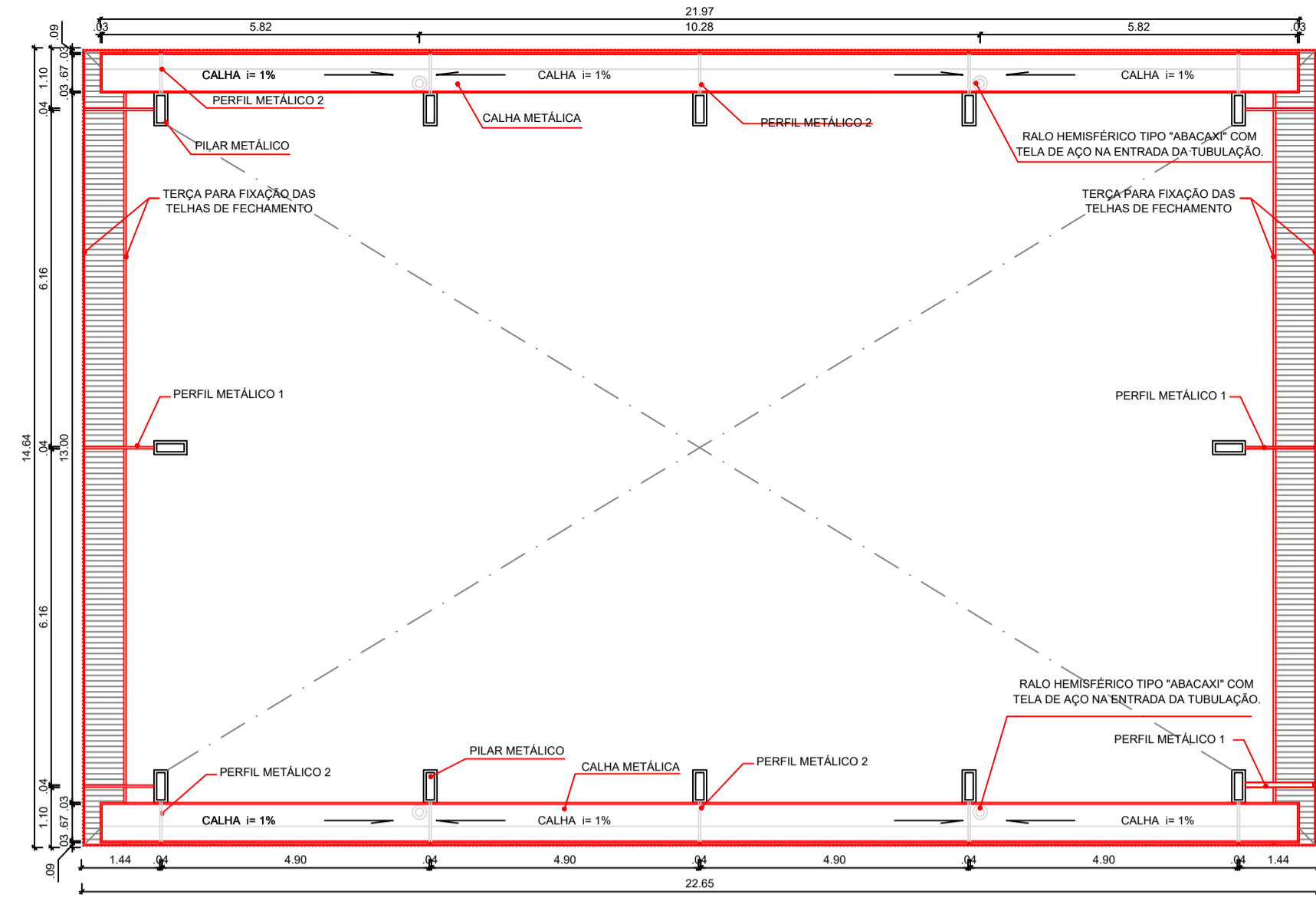

PLANTA BAIXA NO NÍVEL DA CALHA
Escala 1:75

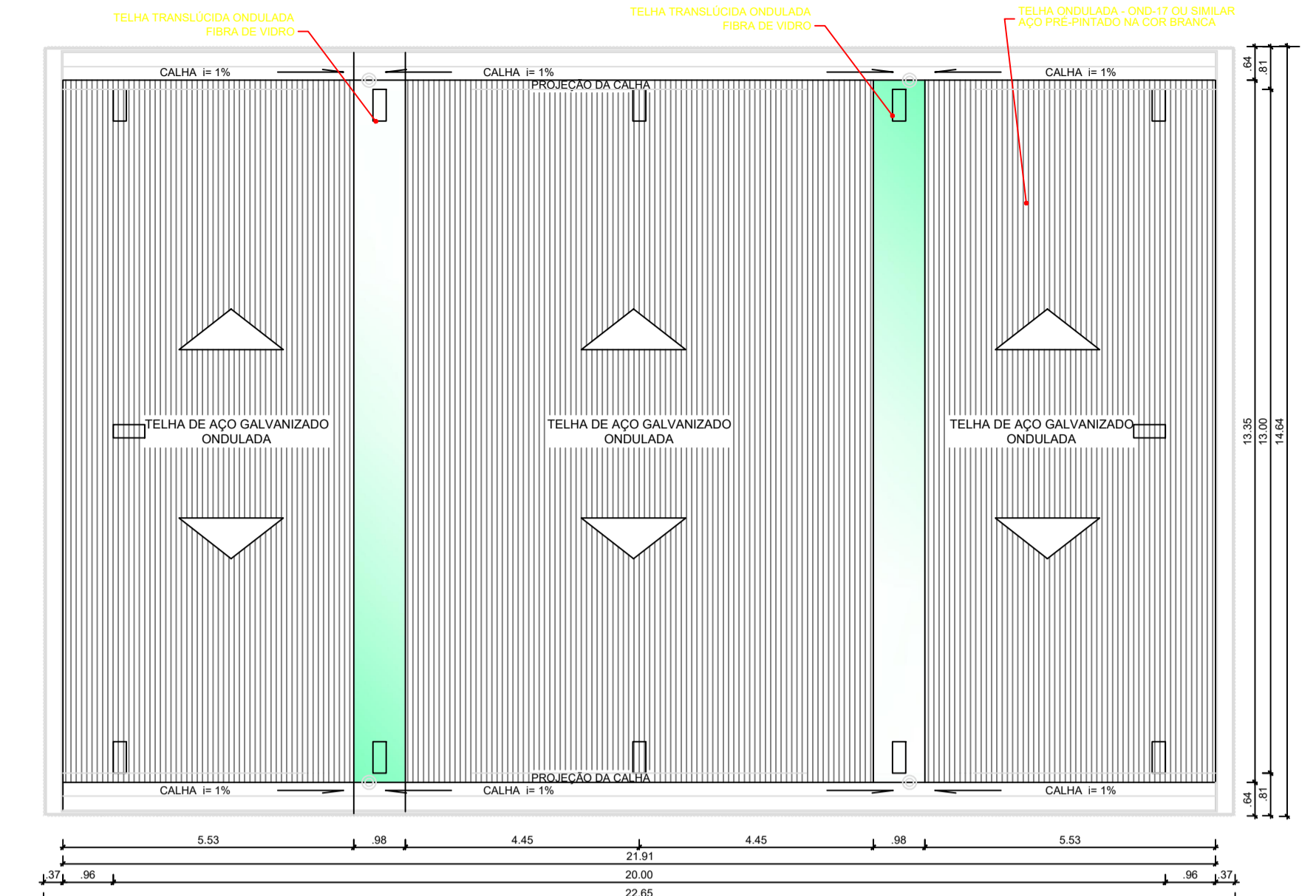

PLANTA DE COBERTURA
Escala 1:75

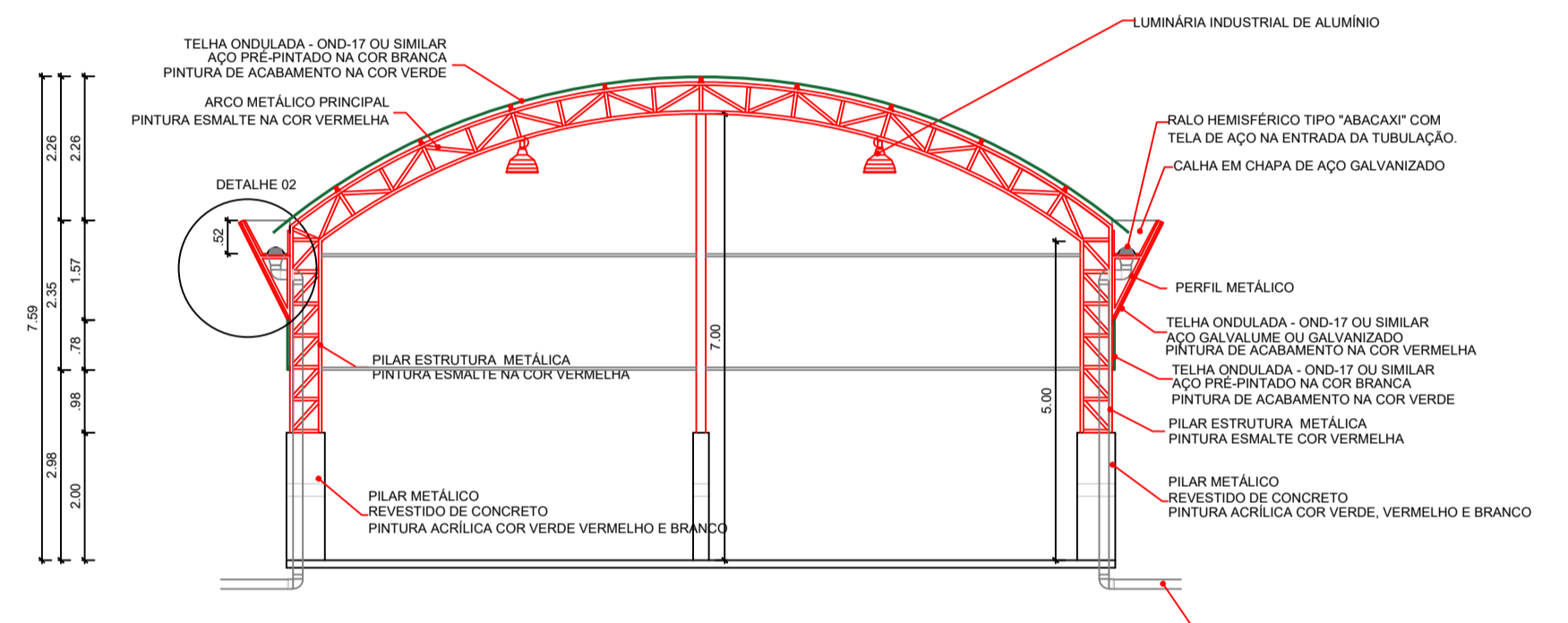

CORTE BB
Escala 1:75

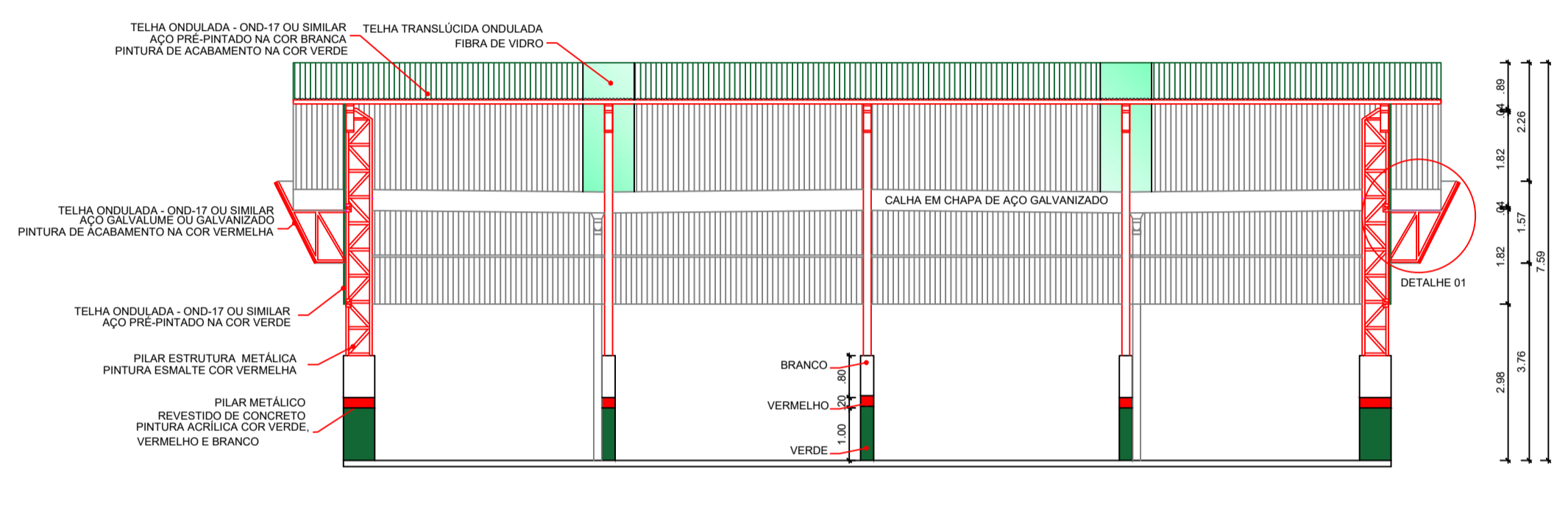

CORTE AA
Escala 1:75

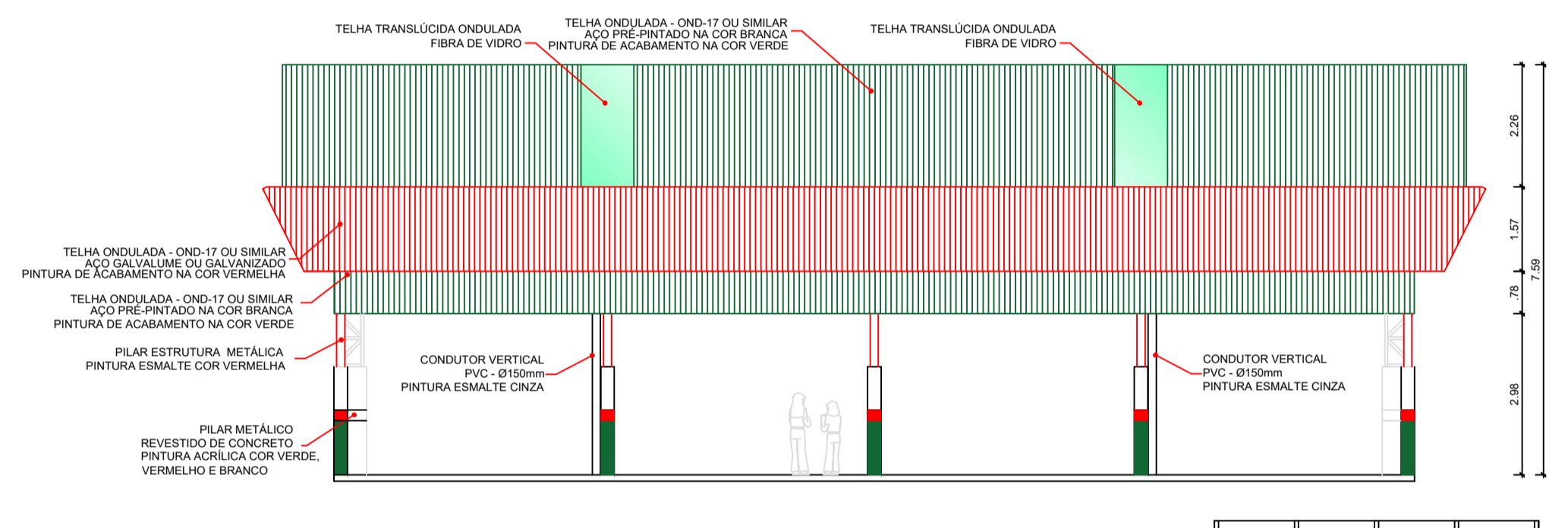

VISTA LATERAL
Escala 1:75

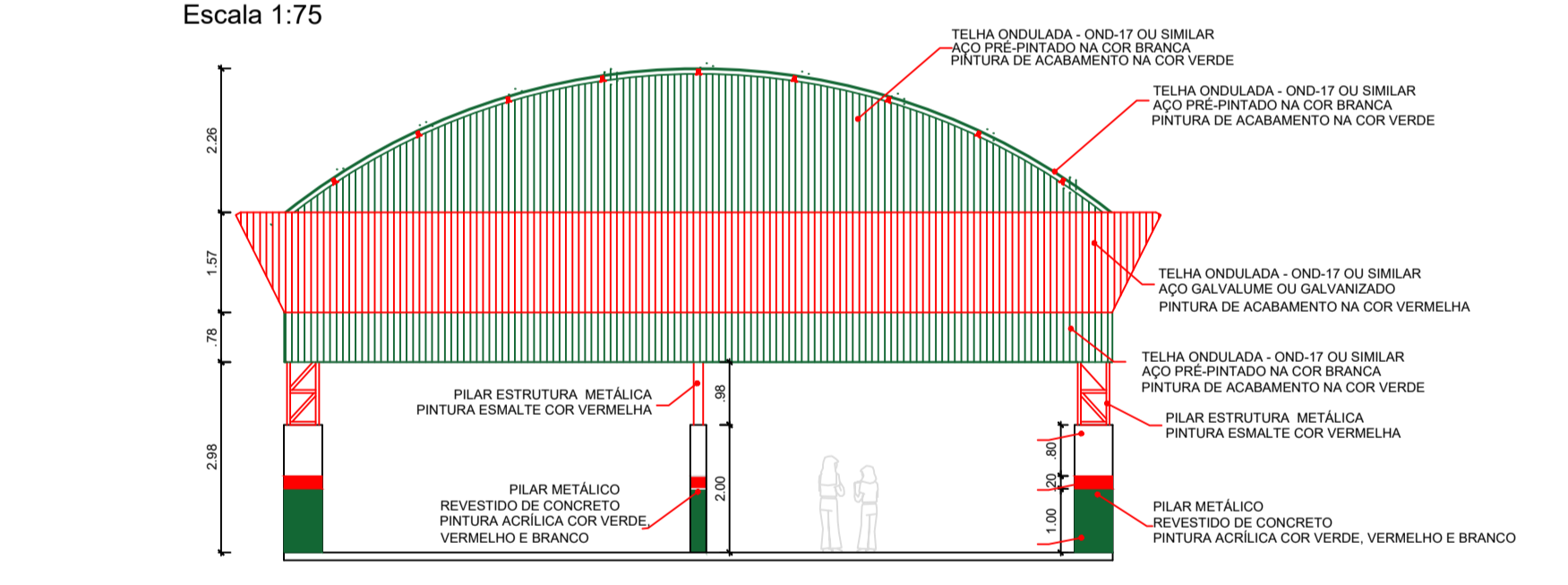

VISTA FRONTAL
Escala 1:75

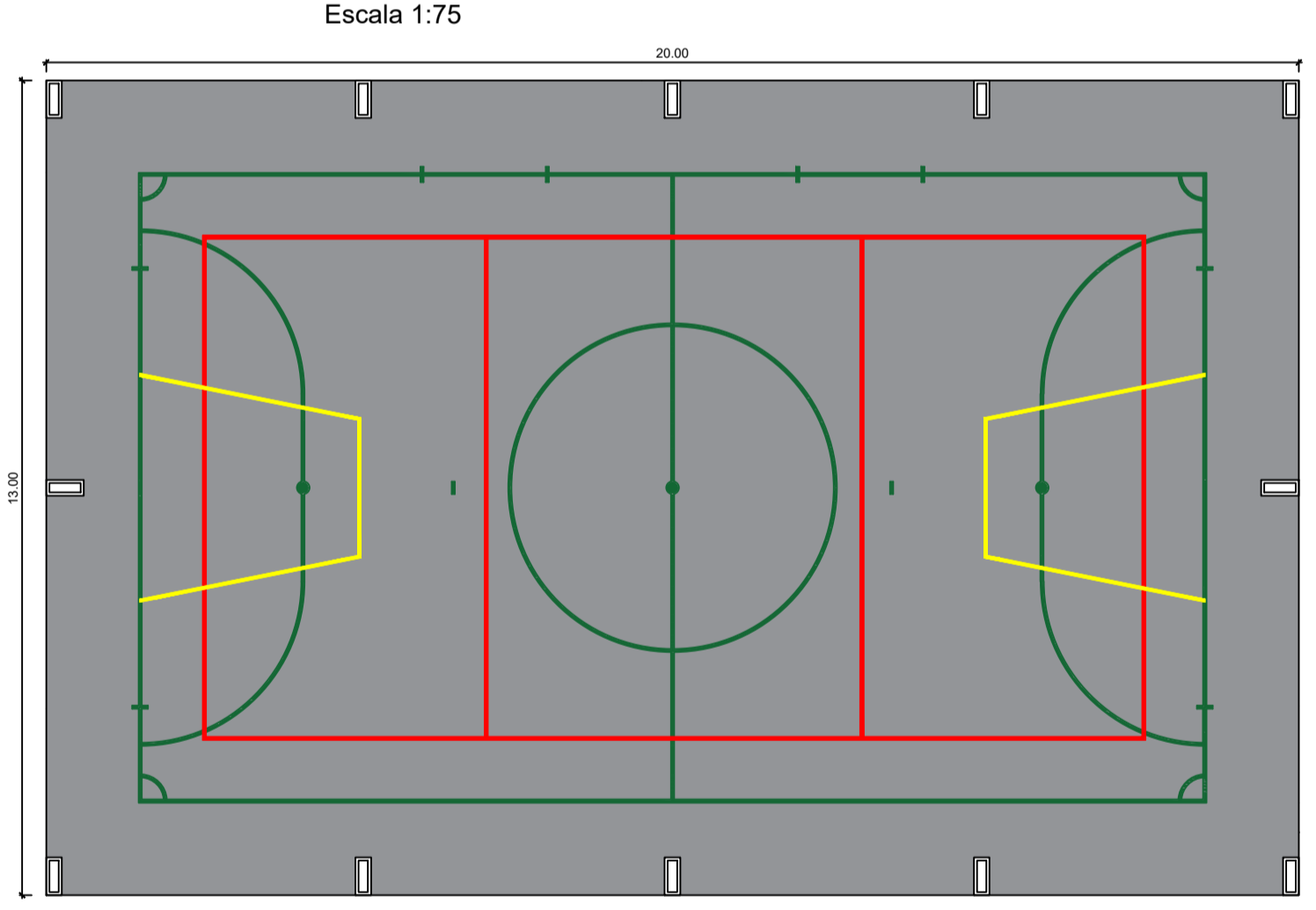

LAYOUT - PINTURA E DEMARCAÇÃO
Escala 1:75

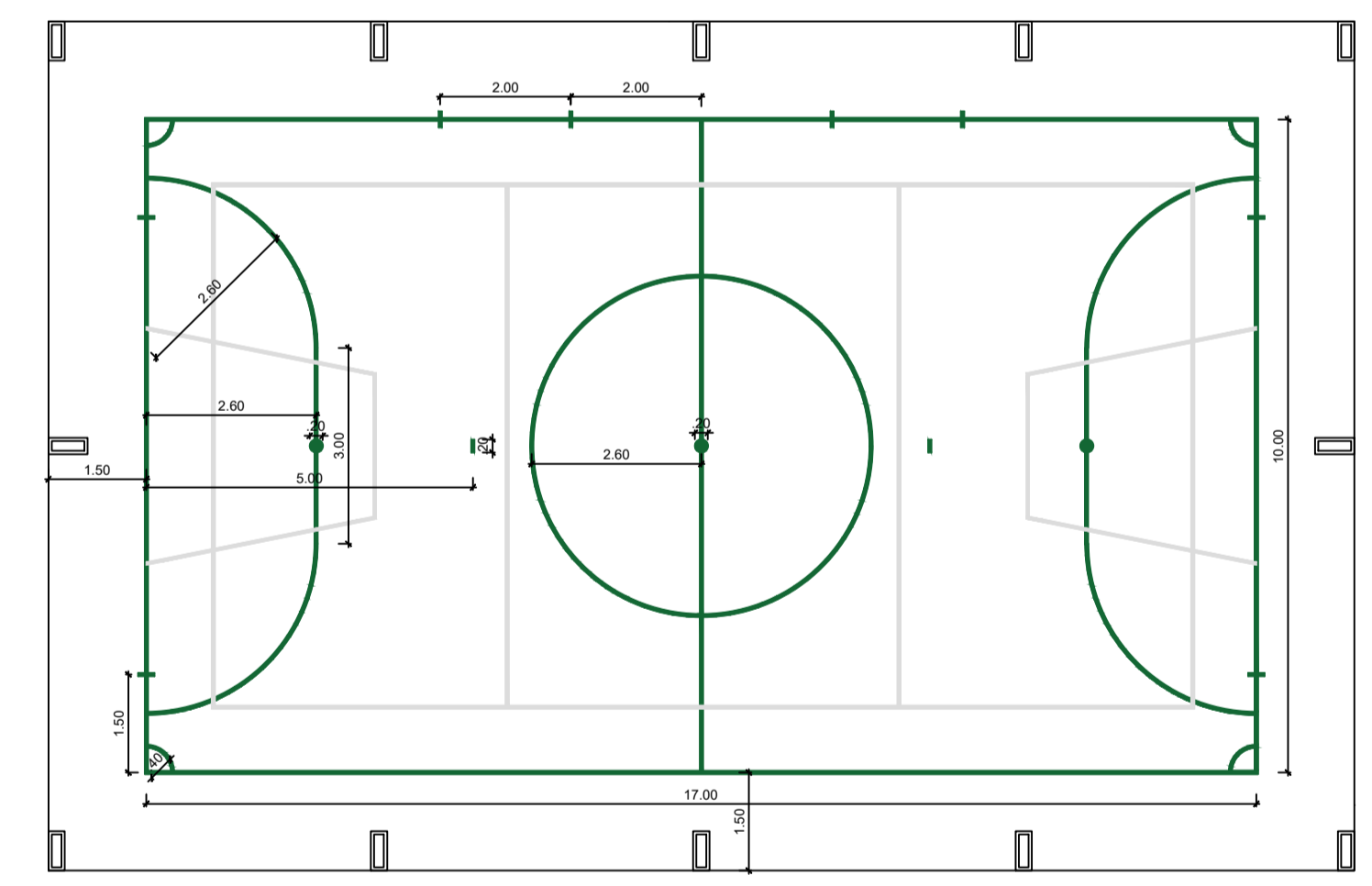

DEMARCAÇÃO FUTSAL 10 X 17m
Faixa Futsal - Cor Verde / Largura = 5 cm
Escala 1:75

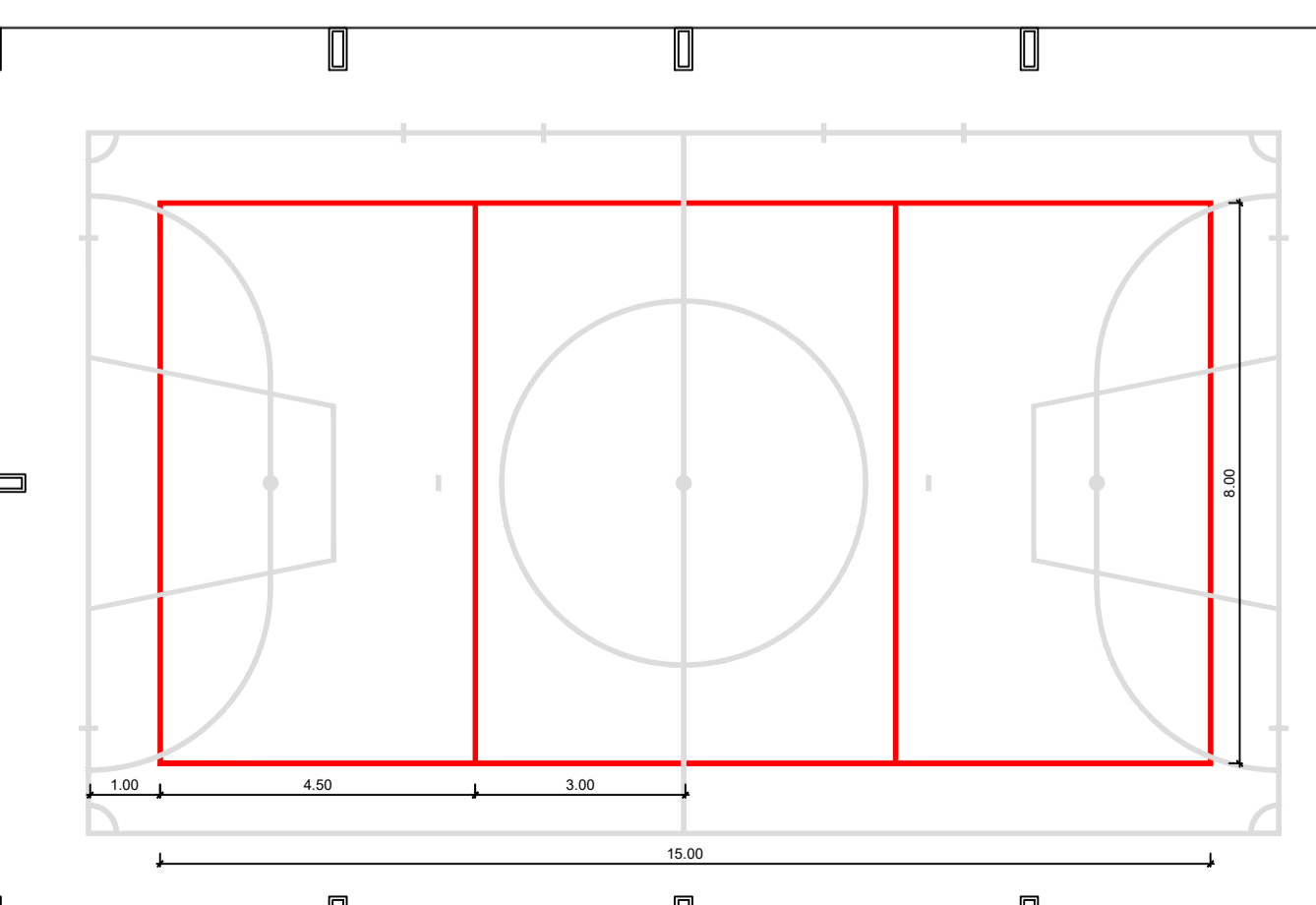

DEMARCAÇÃO VOLEIBOL 8 X 15m
Faixa Voleibol - Cor Vermelho - Largura = 5 cm
Escala 1:75

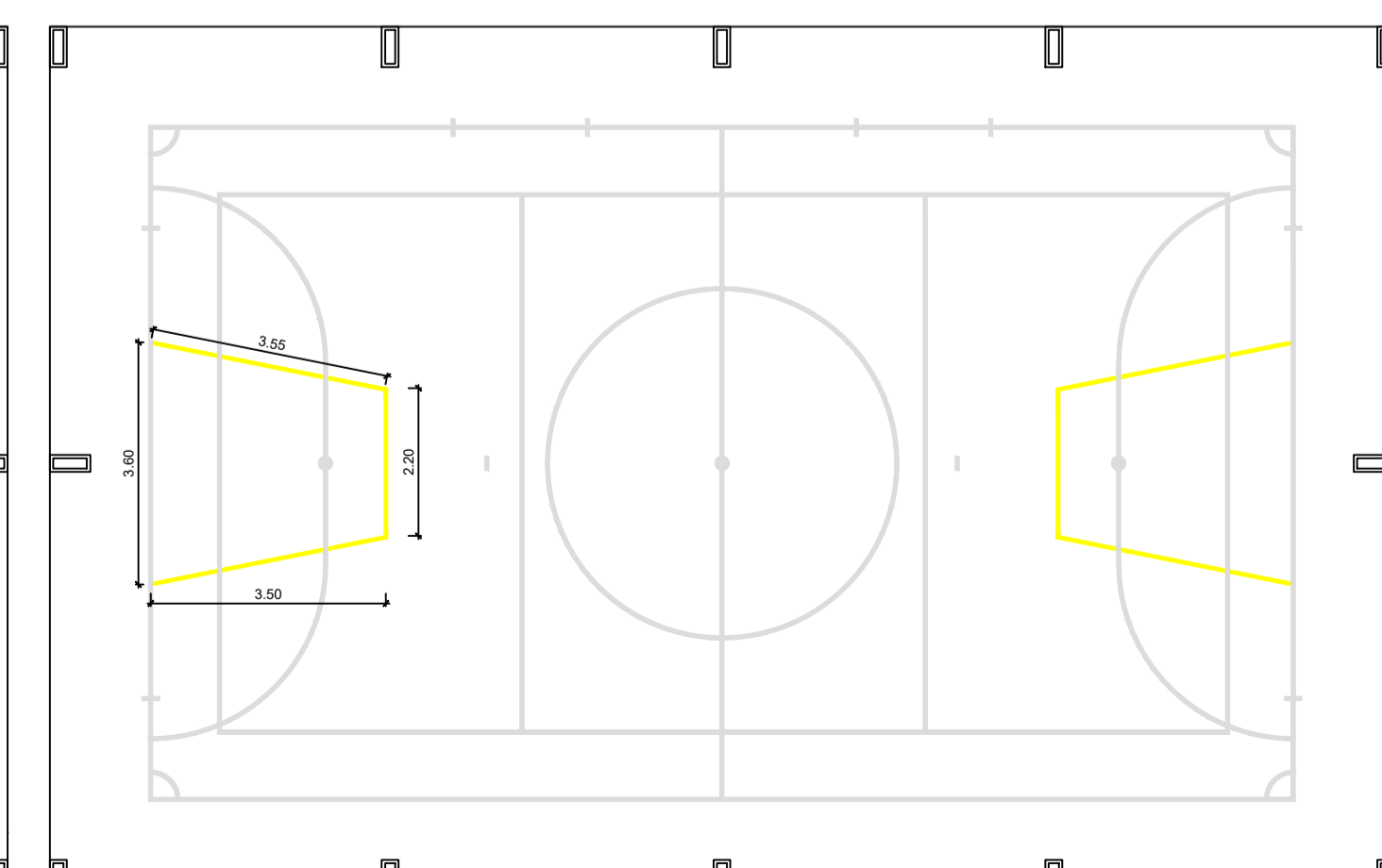

DEMARCAÇÃO BASQUETEBOL
Faixa Basquetebol - Cor Amarelo - Largura = 5 cm
Escala 1:75

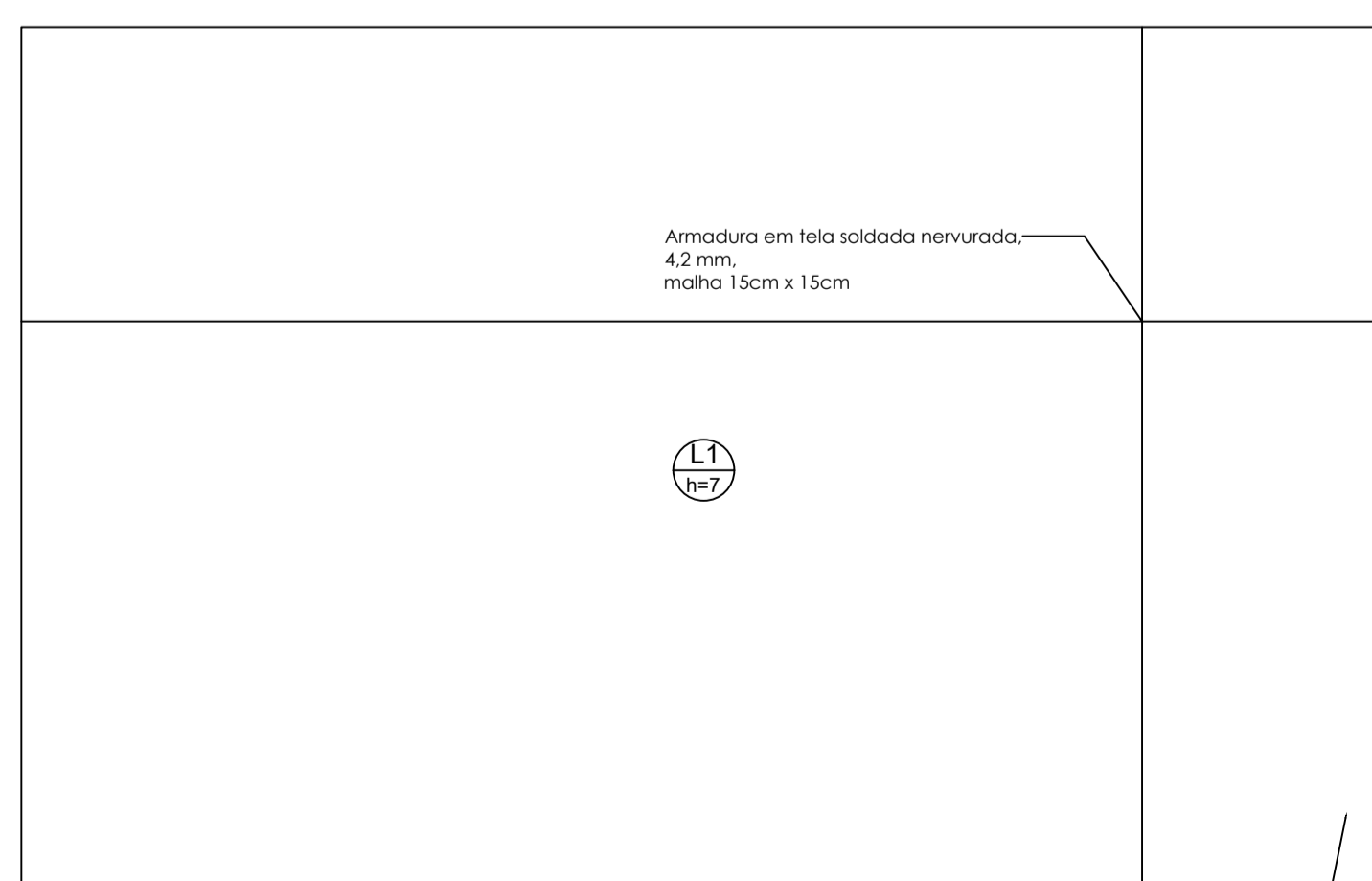

DETALHAMENTO - EXECUÇÃO DE PISO
Escala 1:75

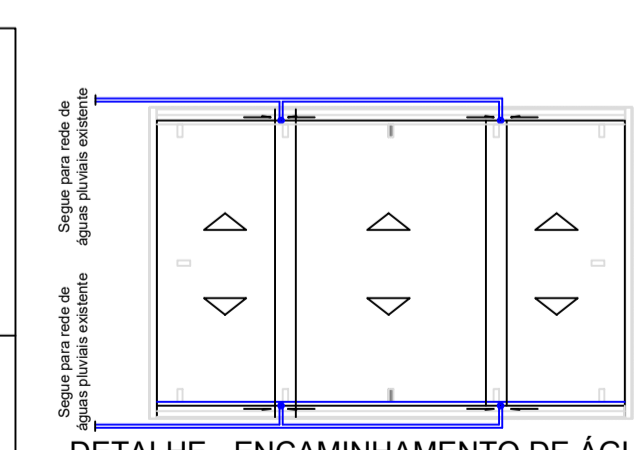

DETALHE - ENCAMINHAMENTO DE ÁGUAS PLUVIAIS
Escala 1:250

VALETAS DE DRENAGEM (Laterais da Quadra)

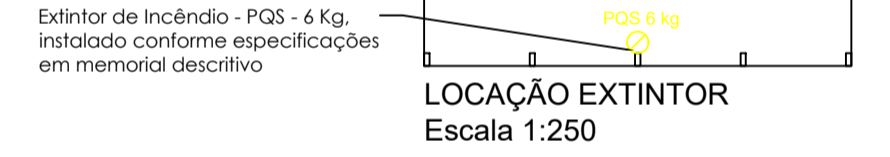
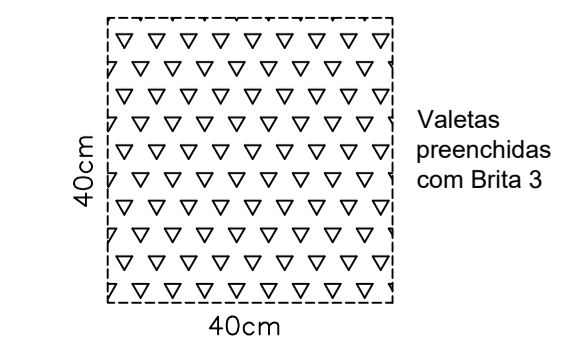

LOCAÇÃO EXTINTOR
Escala 1:250

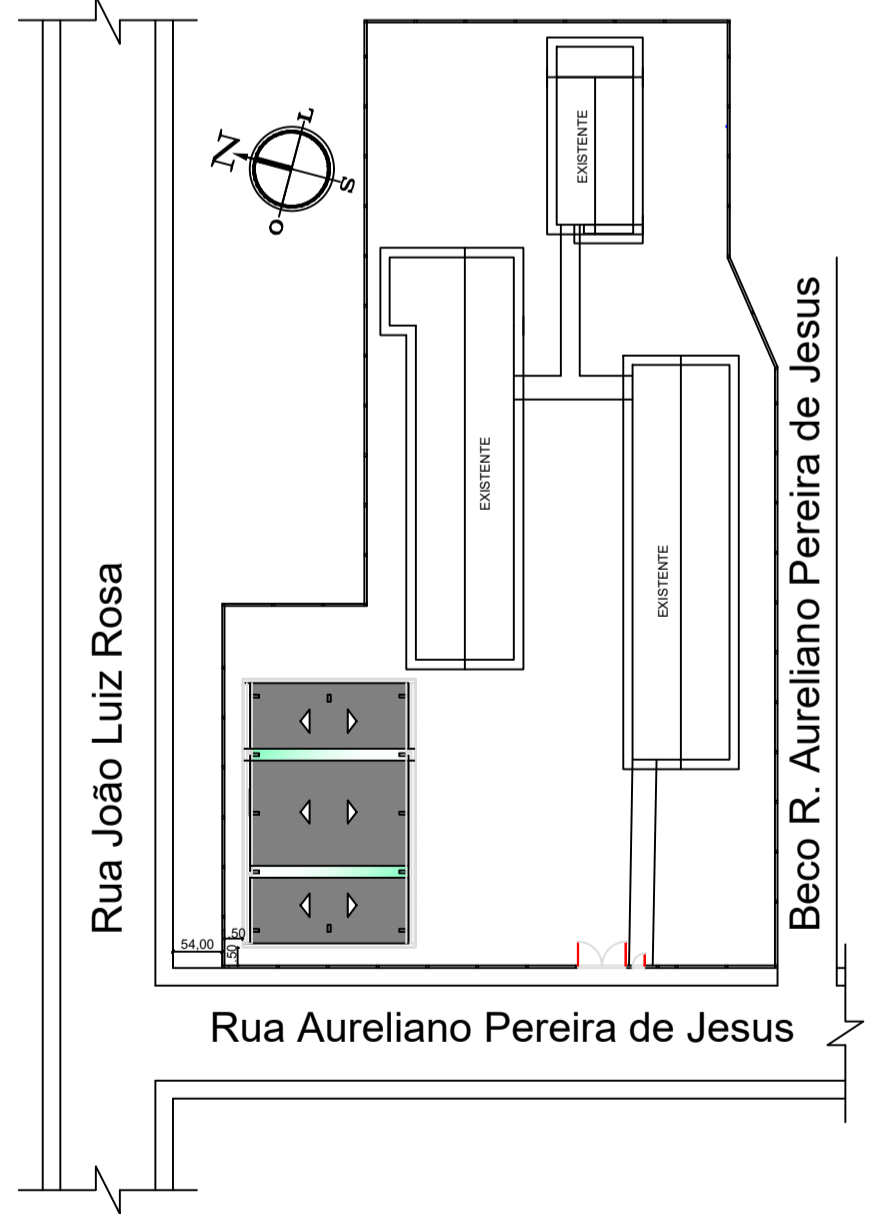

PLANTA DE SITUAÇÃO E LOCALIZAÇÃO
Escala 1:450

MUNICÍPIO DE CAMPO BELO DO SUL

PROJETO ARQUITETÔNICO
CONSTRUÇÃO DE QUADRA DE ESPORTES COBERTA
Escola Básica Municipal Casimiro de Abreu

PROJETO: 01/01

DATA: 31/05/2021 | DESENHO: Sarah Dutra | SINAL: INDICADAS | ÁREA: 260,00 m²

RESPONSÁVEL TÉCNICO: SARAH DUTRA, Engenheira Civil, CREA - SC 123628-3

PROFESSOR: MUNICÍPIO DE CAMPO BELO DO SUL, CNPJ: 82.777.319/0001-92