

Planta Baixa Técnica
Escala 1:50
A = 48,00 m²

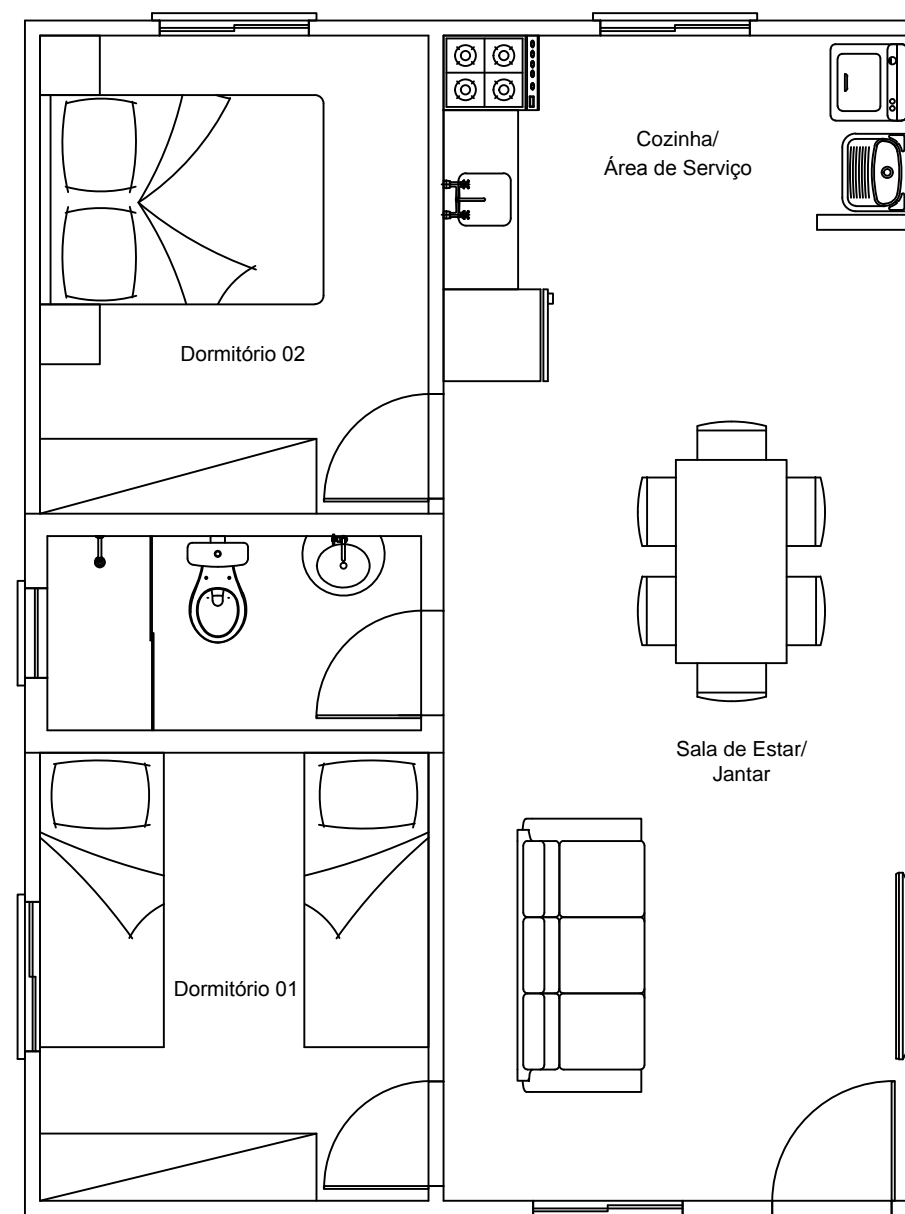

Layout
Escala 1:50

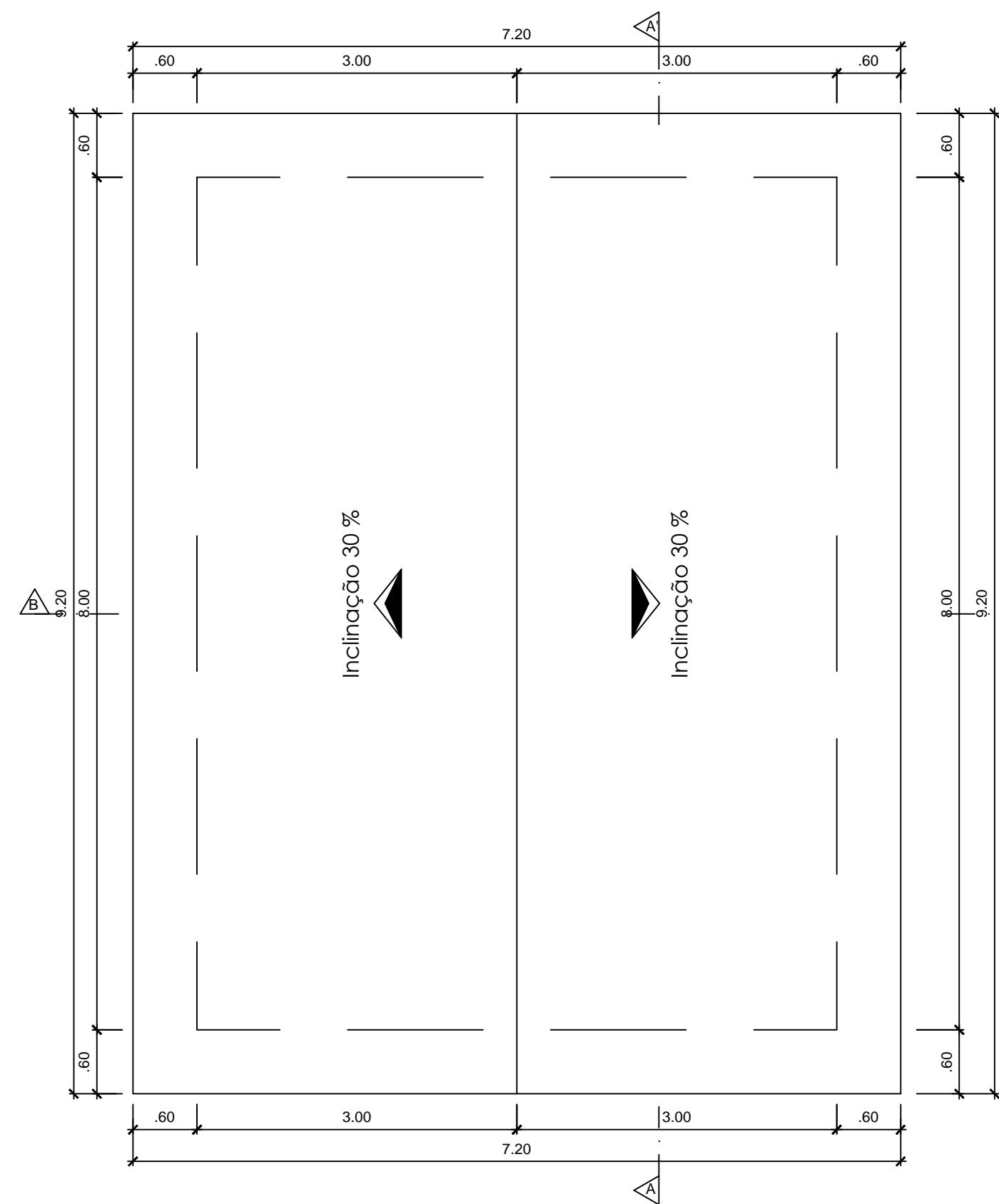

Planta de Cobertura
Escala 1:50

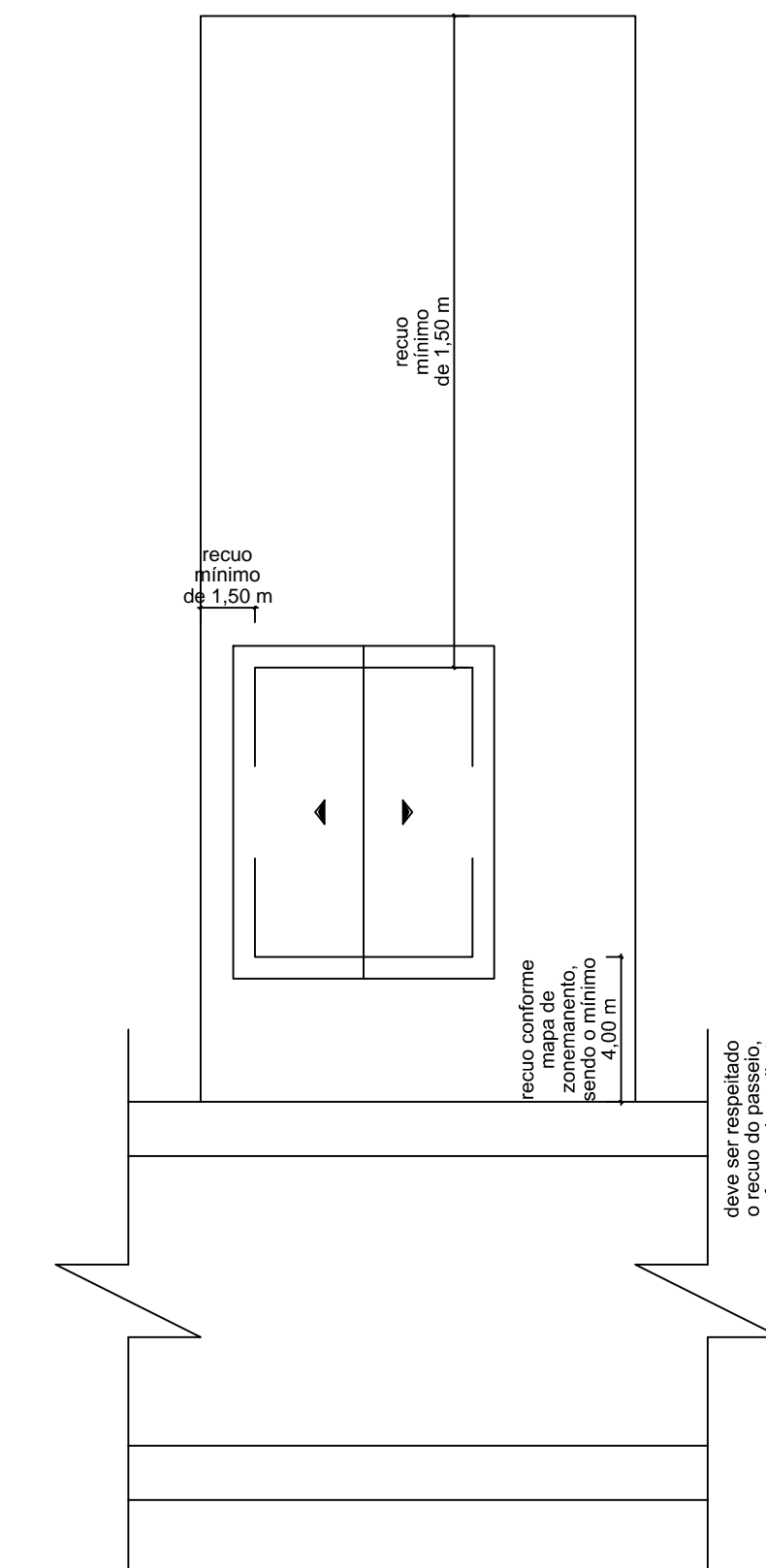

Planta de Situação
Escala 1:200

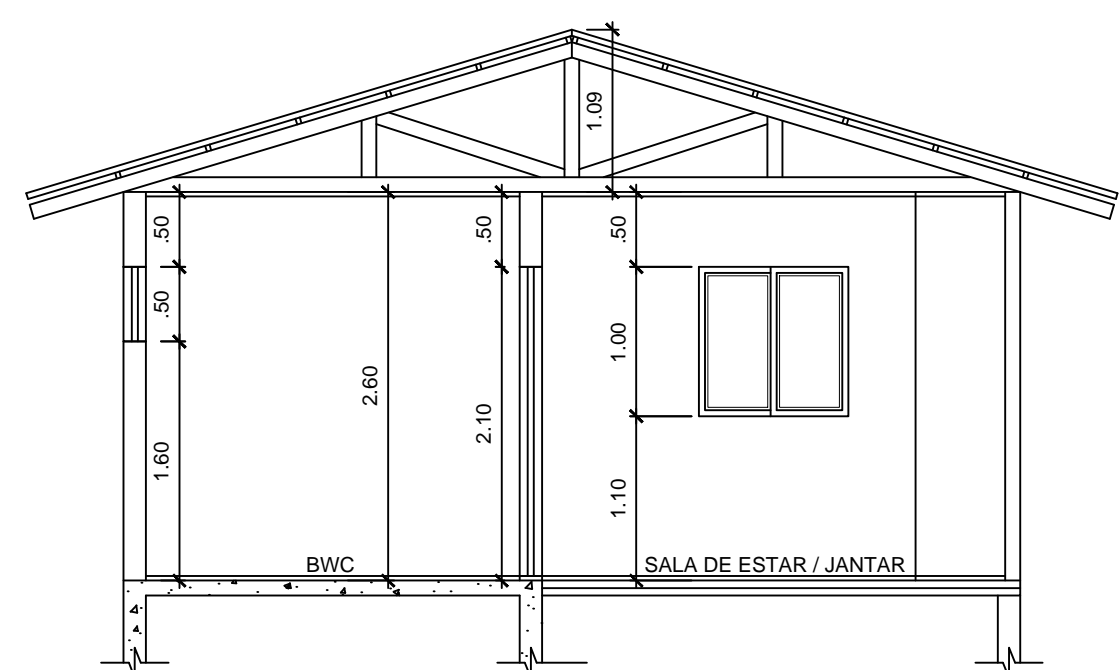

Corte AA'
Escala 1:50

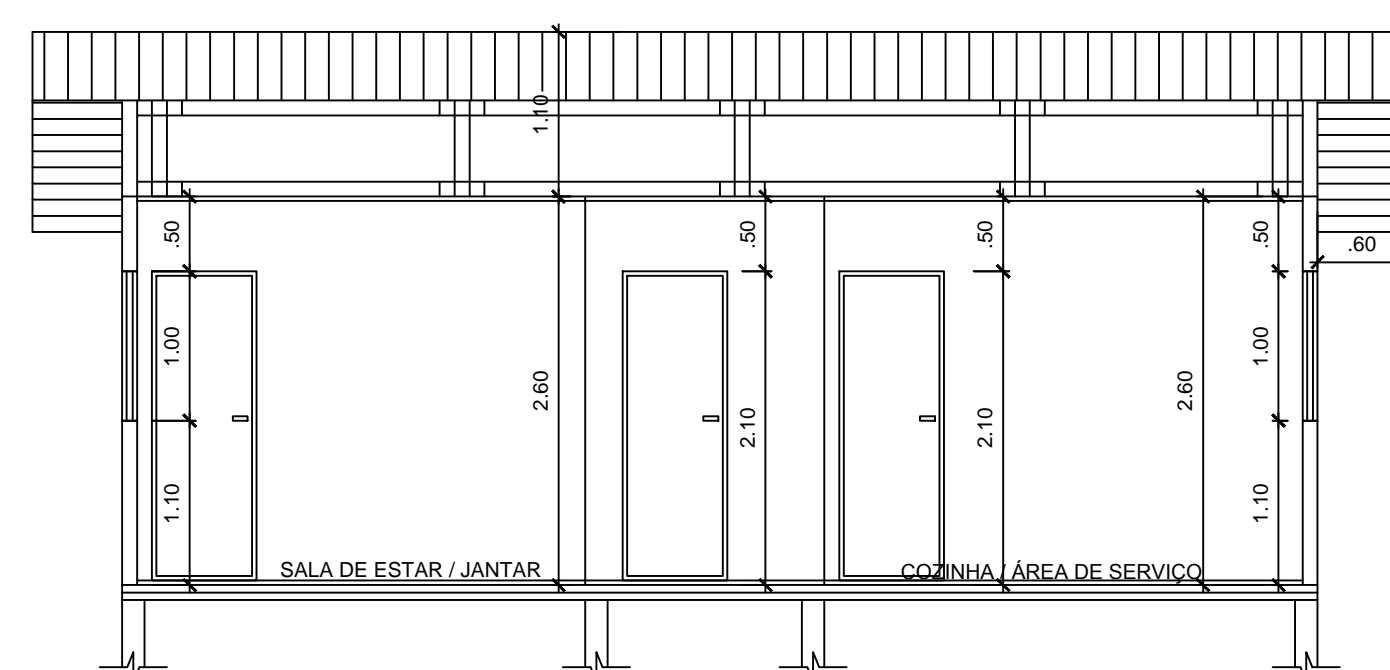

Corte BB'
Escala 1:50

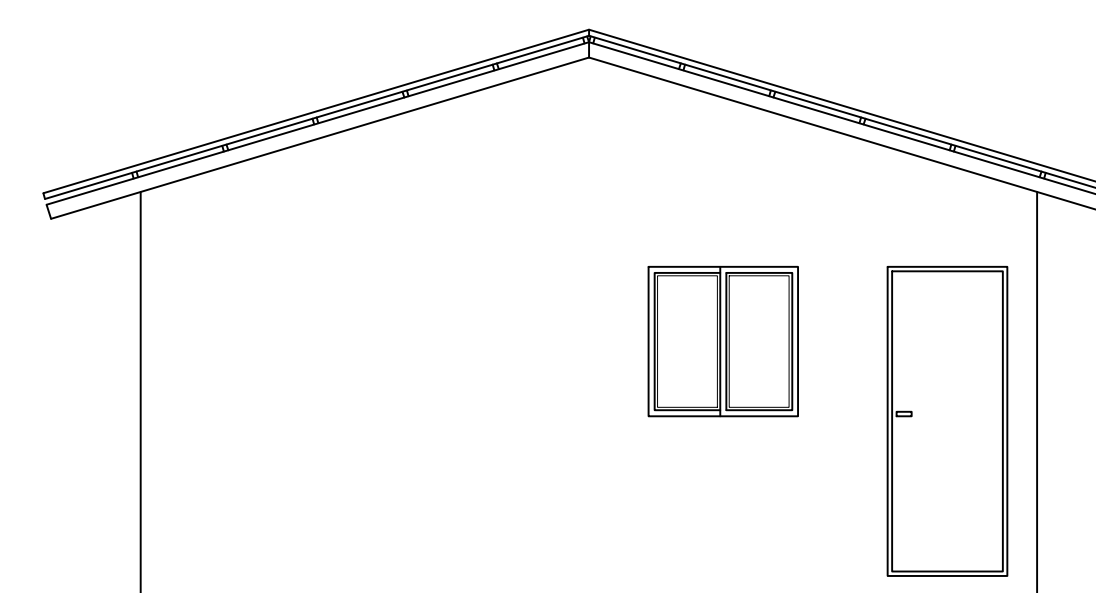

Vista Frontal
Escala 1:50

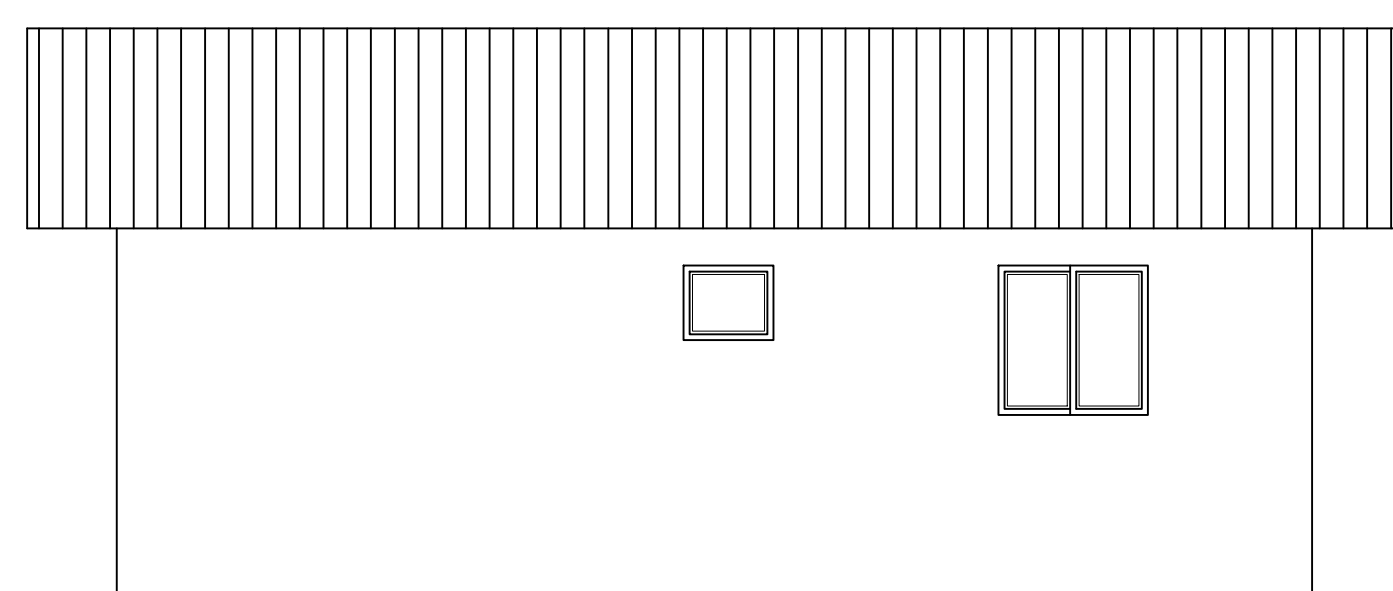

Vista Lateral
Escala 1:50

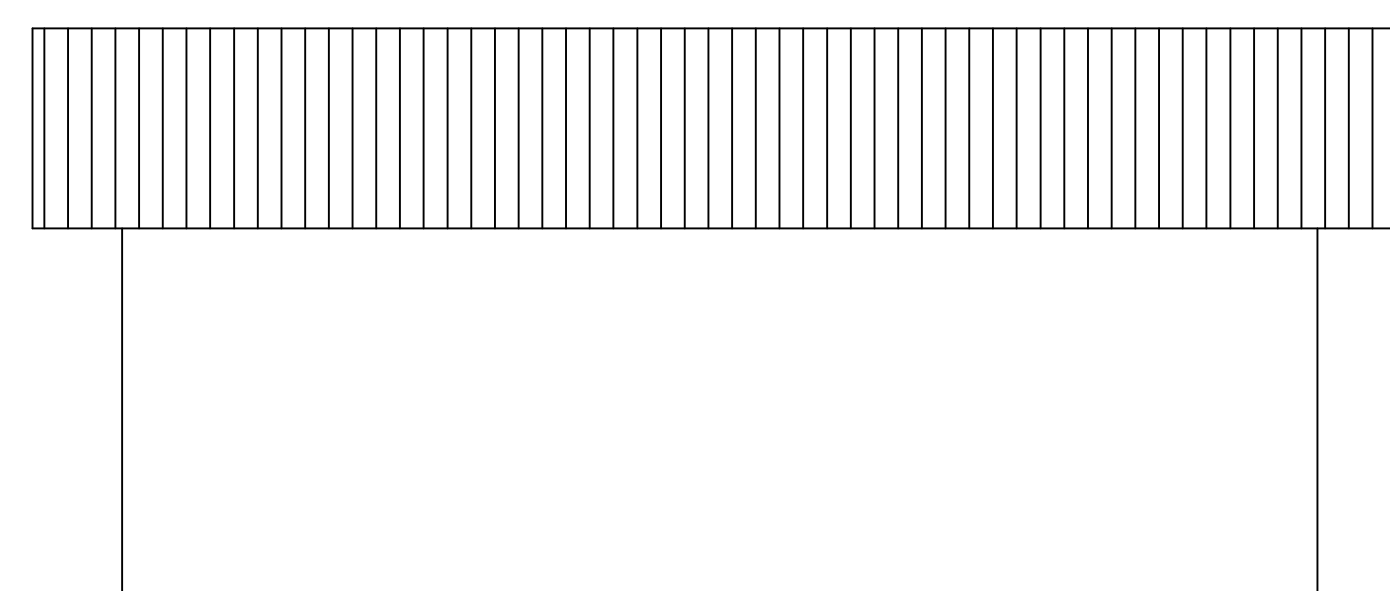

Vista Lateral
Escala 1:50

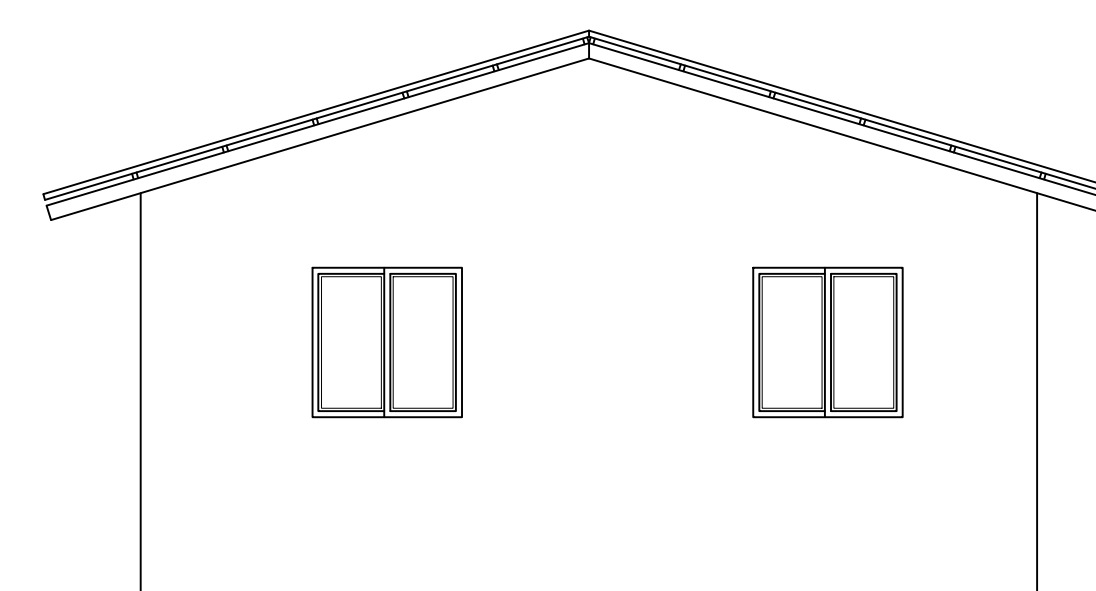

Vista Fundos
Escala 1:50

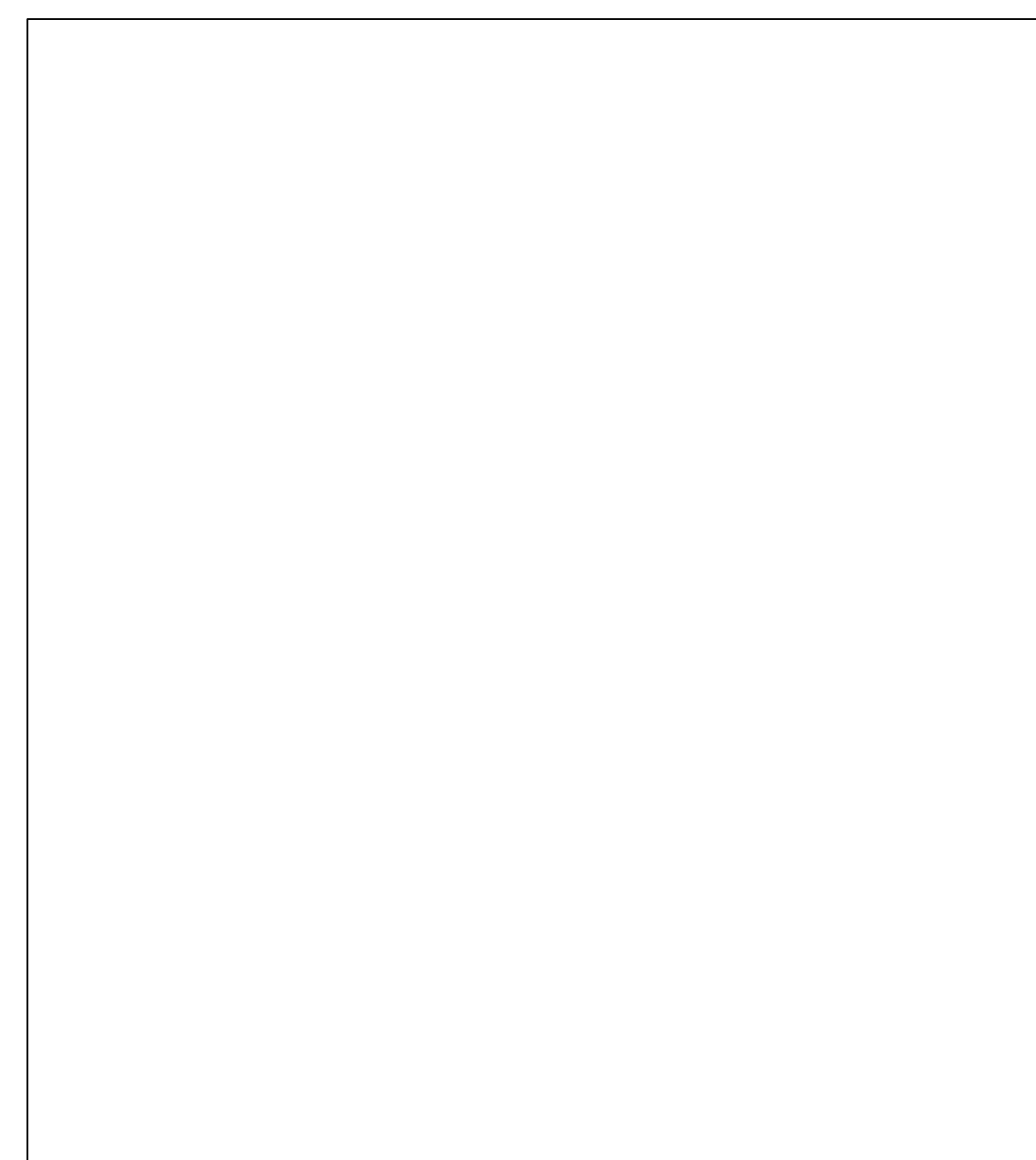

MUNICÍPIO DE CAMPO BELO DO SUL

Projeto Arquitetônico
Residência Unifamiliar de Interesse Social
Município de Campo Belo do Sul - Santa Catarina

PRANCHIA: **01/01**

DATA: 04/06/2019 DESENHO: SARAH ESCALAS: INDICADAS ÁREA: 48,00 m²

RESPONSÁVEL TÉCNICO:
SARAH DUTRA
Engenheira Civil
CREA - SC 123628-3

PROPRIETÁRIO:
MUNICÍPIO DE CAMPO BELO DO SUL
CNPJ: 82.777.319/0001-92